

E-Bass

# Du entschuldige i kenn Di

Pop-Beat ♩ = 120

Text & Musik: Peter Cornelius  
Bearbeitung: Heinrich Theisen

D.S.al Coda

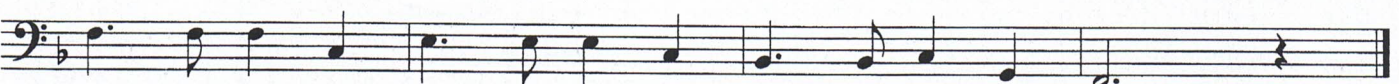

molto rall. -----

1. Bass in C

# Du entschuldige i kenn Di

Pop-Beat ♩ = 120

Text & Musik: Peter Cornelius  
Bearbeitung: Heinrich Theisen

Bass in E $\flat$

# Du entschuldige i kenn Di

Pop-Beat ♩ = 120

Text & Musik: Peter Cornelius  
Bearbeitung: Heinrich Theisen

D.S.al Coda

molto rall. -----